

Sherman Oaks Extreme SC B99

, CAS
 B99 total strength=1528
 attack=14.58 defense=10.69
 fall league = CSL Gold U14
 alt names used:
 Sherman Oaks Extreme SC

Venues played:
 CSL Gold U14



Sherman Oaks Extreme SC B99
 Dots are actual minus expected GF (blue circles) and GA (red triangles).
 Blue line is smoothed change in attack strength. Red is smoothed change in defense strength.

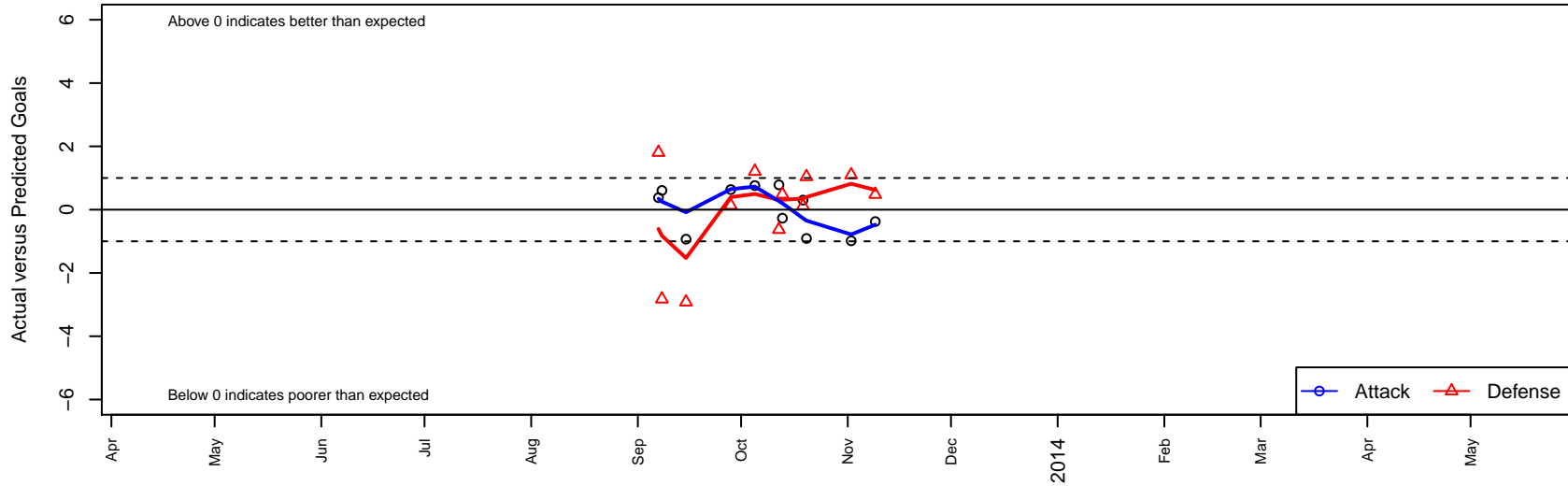

	date	home		away		venue	pred.home	pred.away
17808	2013-11-09	Rialto Fire SC WC B99	1	Sherman Oaks Extreme SC B99	1	CSL Gold U14	1.48	1.38
16865	2013-11-02	Sherman Oaks Extreme SC B99	0	North Valley FC B99	0	CSL Gold U14	0.98	1.10
15374	2013-10-20	Sherman Oaks Extreme SC B99	0	FC Golden State B99	2	CSL Gold U14	0.91	3.04
15047	2013-10-19	San Diego Futbol Academy B99	1	Sherman Oaks Extreme SC B99	2	CSL Gold U14	1.12	1.70
14396	2013-10-13	Riverside FC Chivas B99	1	Sherman Oaks Extreme SC B99	3	CSL Gold U14	1.49	3.27
14002	2013-10-12	LA Premier B99	2	Sherman Oaks Extreme SC B99	2	CSL Gold U14	1.37	1.22
12988	2013-10-05	Sherman Oaks Extreme SC B99	2	Empire SC Elite B99	0	CSL Gold U14	1.24	1.21
12032	2013-09-28	Antelope Valley FC B99	1	Sherman Oaks Extreme SC B99	2	CSL Gold U14	1.14	1.37
10480	2013-09-15	Celtic Hibs B99	5	Sherman Oaks Extreme SC B99	0	CSL Gold U14	2.08	0.93
9521	2013-09-08	Sherman Oaks Extreme SC B99	2	Baldwin Park United B99	5	CSL Gold U14	1.39	2.17
9171	2013-09-07	Carlsbad Elite B99	0	Sherman Oaks Extreme SC B99	2	CSL Gold U14	1.81	1.62